

International Pathway College

Foundation Studies

International First Year Diploma

Postgraduate Pathways

PROSPECTUS



University of Tasmania

A very warm welcome to UP Education and your pathway to the University of Tasmania. We offer great courses in an extraordinary location and our teaching is supported by world-leading research, so you know you're getting direct access to the best expertise. Our diverse range of degrees, student exchanges and learning experiences offer you a unique education and excellent preparation for your future career. We offer more than 100 undergraduate (bachelor) degrees, and more than 150 postgraduate programs, from graduate certificates through to research degrees.

At our University, we know that the most meaningful education experiences don't always happen in the lecture theatre. We make sure that your learning extends beyond the classroom by immersing you in the places that make our island so special and unique.

Studying here, you will get an education that is filled with experiences and adventures that can only be found here. You will have access to exciting industry opportunities and get to hone your practical and thinking skills by tackling real-world challenges.

What will make your experience of studying with us unique is that you will do it from here, on this island which really is a place of places. We embrace the character of our island in everything we do.

This character, be it human, natural, physical or social, underpins much of our teaching and research. Being the gateway to the Southern Ocean gives us a unique vantage point to study marine, climate, Antarctic and ocean science and a broad range of maritime studies.

Our nationally-distinctive architecture, nursing, medicine and law courses give you access to real-life learning experiences that will be invaluable to you. Being the only university in the State means you get unrivalled access to industry connections through our institution's partnerships.

We never forget our past as it is a fundamental part of our present. We honour our first people and their heritage. Our historians

share their insights into our State's fascinating convict past.

Along with place, another aspect that is very special about our University is our people. We offer truly engaging courses, taught by deeply talented people who are often engaged in world-leading research programs. Here, you have the opportunity to work closely with these experts and to learn directly from them.

There is a strong sense of community in the University and also more broadly on the island. By studying here, you will very much be a part of this community and have opportunities to not only be enriched by it but contribute to it yourself and in doing so add to the social fabric of the island.

The collaboration between the University of Tasmania and UP Education will provide you the foundation to be successful in our comprehensive range of world-class offerings. UP Education is internationally known for its specialist language courses and university entrance qualifications, with over 14,000 students across 50 campuses in New Zealand and Australia.

The University of Tasmania is proud to partner with UP Education to deliver our foundation studies, international first year diploma and pre-master's programs.

On behalf of the University of Tasmania, I wish you every success as you commence your studies here with us and join us on your learning journey.



Professor Rufus Black
Vice-Chancellor

¹Academic Ranking of World Universities 2020

²The Good Universities Guide 2020/2021

³THE World University Rankings 2021

⁴THE Impact Rankings 2020



Top 2%
of research universities
worldwide¹



Amongst the
Top 50
in the world for
Agricultural Sciences
and top 6 in Australia¹



5 Star
graduate salary rating and
above-average rating for
graduate employability²



Top 100
in the world for
international outlook³



#3
in the world for
climate action⁴

Study in Tasmania

Study outstanding courses in one of the world's most extraordinary locations

Tasmania is unique and so are Tasmanians. We believe in our island. We embrace the unusual. And we love imagination. From our vibrant cities to the stillness of our World Heritage-listed wilderness, our incredible island is a place of contrasts – and we embrace its character in everything we do.

In addition to a scenic natural environment, Tasmania also provides an exceptional education experience

from its education providers, friendly and welcoming communities and a high degree of personal safety. We offer great courses in an extraordinary location, and our teaching is supported by world-leading research, so you know you're getting direct access to the best expertise.

Our programs are nationally recognised and equip students with the content, English language and tertiary study skills needed to excel at higher education programs in Australia.



Study Tasmania, Tasmanian Government

Australia's second oldest city

Widely regarded as Australia's safest state⁵

Most affordable state to study in Australia⁶

A vibrant place with an unparalleled cultural and food scene

Wilderness world heritage area

World's cleanest air⁷

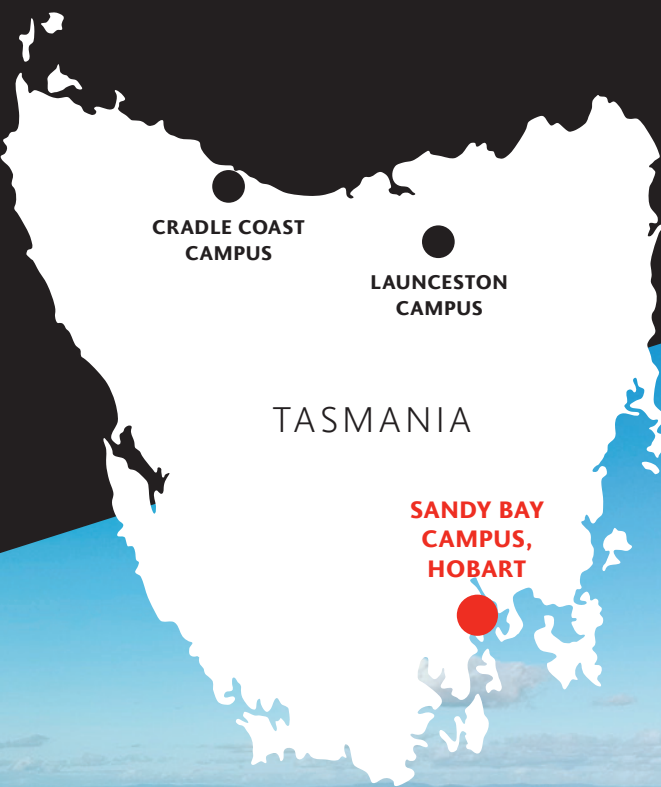

Diversified economy

Diversified economy with key industries:

- World-class food and beverage production
- Aquaculture (fish farming) and Agriculture
- Energy and Resources (i.e. minerals and mining)
- Tourism & hospitality
- Forestry and timber
- Antarctic and marine science
- Science and Research
- Information and communications technology
- Creative industry

⁵2018 Australia Government data

⁶Numbeo, Cost of Living Comparison 2021

⁷QAir's 2019 World Air Report



Life on Campus

Whether you're Tassie born and bred, or you're joining us from interstate or overseas, we know that when you become part of our University community, you're on your way to something amazing.

We will do whatever we can to make your Uni experience exactly what you need it to be: An adventure to the career you want.

Sandy Bay Campus

University of Tasmania International Pathway College is based at the Sandy Bay Campus in Hobart and this is where the pathway programs are delivered.

The campus is located in the beachside suburb of Sandy Bay, five minutes' drive south of the city centre. This scenic campus is close to shops, transport, accommodation, entertainment and services and is just a short walk from the Hobart CBD.



Take a look at the University's other campuses for progression courses.

Hobart City

The University also has significant teaching and research facilities in the Hobart CBD such as The Conservatorium of Music, The School of Creative Arts and Media and many more.

Launceston

Newnham campus is located beside the Tamar River, a short drive from the Launceston city centre. The Newnham campus is home to the Australian Maritime College.

The Inveresk campus, located near Launceston's CBD, is home to the School of Creative Arts and Media, School of Architecture and Design, and the Inveresk Apartments.

Cradle Coast

Based in Burnie, on the picturesque north-west coast, the Cradle Coast campus is set in peaceful rural surroundings and offers modern, purpose-built teaching and learning facilities. The campus is home to the Tasmanian Institute of Agriculture (TIA), University's Rural Clinical School (RCS) and student accommodation at West Park.

Sydney

Located close to the Sydney CBD in Darlinghurst and west of the city in Rozelle, these campuses offer nursing, paramedic and health management education in partnership with local hospitals and health services.

Foundation Studies

CRICOS course codes:
0100809 (Fast-track), 0100808 (Standard)

Prepare to study at university

Foundation Studies programs are a direct academic pathway to first-year undergraduate degree study. The programs act as a bridging course for international students who wish to study a university undergraduate degree course but don't yet meet academic requirements and/or have the English language skills for tertiary study.

Program options

Fast-track: 4 units over one semester
(2 core + 2 elective)

Standard: 8 units over two semesters
(4 core + 4 elective)

To successfully complete the program, students must achieve a 50% pass in all units, including English. Successful completion means graduates can enter one of the University of Tasmania's undergraduate degree courses. Each degree course has a minimum GPA requirement beginning at 4.0 (which equates to a minimum pass in the Foundation Program).

Core units

Fast-track

- *English 3*
- *Foundation Mathematics*

Standard

- *English 1*
- *English 2*
- *English 3*
- *Foundation Mathematics*

Sample course progression

Program option	Entry requirements*	2022												2023											
		J	F	M	A	M	J	J	A	S	O	N	D	J	F	M	A	M	J	J	A	S	O	N	D
Fast-track (1 semester)	<i>IELTS 6.0 (no band less than 5.0)</i>	Foundation Studies						Degree						Degree											
		Foundation Studies						Degree						Degree											
		Foundation Studies						Degree						Degree											
Standard (2 semesters)	<i>IELTS 5.5 (no band less than 5.0)</i>	Foundation Studies						Degree						Degree											
		Foundation Studies						Degree						Degree											
		Foundation Studies						Degree						Degree											

*Refer to the insert for accepted IELTS equivalents and academic entry requirements.



MEET AMELIA

The Foundation Studies Program was really helpful in familiarising myself with the ways of Australian education system and academic culture. My lecturers were really involved and supportive, giving advice both in and out of the academic syllabus.

The Foundation Studies Program is essential in setting up the right head space and mentality for undergraduate life.

Amelia Yee

Streams and elective units

Each Foundation Studies program option can be undertaken in one of five content streams. In addition to core units, students select a minimum of compulsory stream units, plus other stream units (see table below).

Stream	Compulsory stream units	Recommended other stream units	Additional unit requirements for specific degrees
Arts	Choose a <u>minimum</u> of three from: <ul style="list-style-type: none"> • Psychology • Design & Society • Statistics • Media Studies 	<ul style="list-style-type: none"> • Marketing Design & Strategy 	<ul style="list-style-type: none"> • n/a
Business	Choose a <u>minimum</u> of three from: <ul style="list-style-type: none"> • Macroeconomics • Microeconomics • Marketing Design & Strategy • Statistics 	<ul style="list-style-type: none"> • Media Studies • Design & Society 	<ul style="list-style-type: none"> • n/a
Law	Choose a <u>minimum</u> of three from: <ul style="list-style-type: none"> • Psychology • Macroeconomics • Microeconomics • Statistics 	<ul style="list-style-type: none"> • Marketing Design & Strategy • Media Studies • Design & Society 	<ul style="list-style-type: none"> • n/a
Life Science	<ul style="list-style-type: none"> • Chemistry • Statistics • Psychology 	<ul style="list-style-type: none"> • Calculus • Physics 	<ul style="list-style-type: none"> • Bachelor of Applied Science requires Statistics • Advanced Diploma of Applied Science (Nautical Science) and Advanced Diploma of Applied Science (Marine Engineering) require Statistics and either Physics or Chemistry. • Bachelor of Surveying and Spatial Sciences requires Statistics and Calculus • Bachelor of Nutrition Science requires Statistics • Bachelor of Exercise and Sports Science requires Statistics • Bachelor of Medicine, Bachelor of Surgery requires Chemistry
Physical Science	Choose a <u>minimum</u> of three from: <ul style="list-style-type: none"> • Calculus • Statistics • Chemistry • Physics 	<ul style="list-style-type: none"> • Design & Society • Macroeconomics • Microeconomics 	<ul style="list-style-type: none"> • Bachelor of Engineering (Specialisation) with Honours requires Calculus and either Physics or Chemistry • Bachelor of Lab Medicine requires Chemistry • Bachelor of Marine and Antarctic Science prerequisites are dependent on major. Marine Biology requires Chemistry and Statistics. Oceanography requires Calculus and Physics. • Bachelor of Medical Research requires Chemistry • Bachelor of Pharmacy with Applied Honours requires Chemistry and Statistics

Fast-track students are required to complete two units only from the compulsory stream units column in order to fulfil the requirements of a stream. Unit availability may vary each semester. Combined degrees may have additional requirements. If you have any questions about unit selection, please contact the international Pathway College for advice.

Foundation Studies Program requirements for undergraduate study at the University of Tasmania

Successful completion of a Foundation Studies Program allows students to progress to an undergraduate degree course at the University of Tasmania. Each course requires a specific Grade Point Average (GPA) from the Foundation Studies Program for entry, and this varies from course to course.

A GPA is calculated from the results of all units studied. The maximum GPA achievable from a Foundation Studies Program is 7.0.

Faculty	Degree	Additional English requirements Unless a higher requirement is stated, all undergraduate degrees require 50% or higher for all English units.	Stream	Required GPA	Intakes
College of Arts, Law and Education	Bachelor of Arts	No	Arts	4.5	Sem 1, Sem 2
	Bachelor of Education (Primary) Must also successfully complete the NACAT	70% average (no individual score less than 70%)	Arts	4.5	Sem 1
	Bachelor of Education (Health and Physical Education) Must also successfully complete the NACAT	70% average (no individual score less than 70%)	Life Science	4.5	Sem 1
	Bachelor of Fine Arts	No	Arts	4.5	Sem 1, Sem 2
	Bachelor of Justice Studies	No	Law	4.5	Sem 1, Sem 2
	Bachelor of Laws	65% average (no individual score less than 60%)	Law	7.5	Sem 1, Sem 2
	Bachelor of Media	No	Arts	4.5	Sem 1, Sem 2
	Bachelor of Music	No	Arts	College-assessed	Sem 1, Sem 2
	Bachelor of Social Science	No	Arts	4.5	Sem 1, Sem 2
College of Health and Medicine	Bachelor of Exercise and Sports Science [^]	70% average (no individual score less than 70%)	Life Science	4.5	Sem 1
	Bachelor of Laboratory Medicine [^]	65% average (no individual score less than 65%)	Physical Science	5	Sem 1
	Bachelor of Medical Research [^]	70% average (no individual score less than 70%)	Physical Science	6	Sem 1, Sem 2
	Bachelor of Medicine and Bachelor of Surgery [#]	70% average (no individual score less than 70%)	Life Science	6	Sem 1
	Bachelor of Nursing [^]	IELTS 7.0 (with no band less than 7.0)	Life Science	3 year in Launceston: 4.5 2 year in Rozelle: 4.5 2 year in Hobart: 5.5	Nursing Study Period 1
	Bachelor of Nutrition Science	65% average (no individual score less than 60%)	Life Science	4.5	Sem 1
	Bachelor of Pharmacy with Applied Honours	65% average (no individual score less than 60%)	Physical Science	5	Sem 1, Sem 2
	Bachelor of Psychological Science	No	Physical Science	4.5	Sem 1, Sem 2
	Bachelor of Social Work with Honours	IELTS score of 7.0 (with no band less than 7.0 – no equivalency accepted). Applicants must meet this requirement prior to commencing a pathway into a Social Work course.	Arts	4.5	Sem 1

[^]Limited places – entry is competitive.

[#]Entry is not guaranteed. Additional requirements include completing Chemistry in Year 11, an equivalent ATAR of 95 or higher, and holding a competitive ISAT score.

Faculty	Degree	Additional English requirements Unless a higher requirement is stated, all undergraduate degrees require 50% or higher for all English units.	Stream	Required GPA	Intakes
College of Science and Engineering	Bachelor of Agricultural Science	No	Life Science	4.5	Sem 1, Sem 2
	Advanced Diploma of Applied Science (Nautical Science)	No Foundation students do not meet employment pre-requisite for the Bachelor degree also makes the visa more than 5 years.	Life Science	4	AMC MT Main Block 1
	Advanced Diploma of Applied Science. (Marine Engineering)				
	Bachelor of Architecture and Built Environments	No	Arts	4.5	Sem 1, Sem 2
	Bachelor of Design	No	Arts	4.5	Sem 1, Sem 2
	Bachelor of Engineering (Specialisation) with Honours	No	Physical Science	5	Sem 1
	Bachelor of Maritime Engineering (Specialisation) with Honours	No	Physical Science	5	Sem 1
	Bachelor of Information and Communication Technology	No	Life Science	4.5	Sem 1, Sem 2
	Bachelor of Marine and Antarctic Science	No	Physical Science	4.5	Sem 1, Sem 2
	Bachelor of Natural Environment and Wilderness Studies	No	Life Science	4.5	Sem 1, Sem 2
	Bachelor of Science	No	Physical Science	4.5	Sem 1, Sem 2
	Bachelor of Surveying and Spatial Sciences	No	Life Science	4.5	Sem 1, Sem 2
	Bachelor of Global Logistics and Maritime Management	No	Business	4.5	Sem 1, Sem 2
	College of Business and Economics	Bachelor of Business	No	Business	4.5
Bachelor of Economics		No	Business	4.5	Sem 1, Sem 2

In addition to the degrees above, combined degrees are available and some may have higher entry requirements. Other degrees not listed above may be unavailable for Foundation Studies students to progress to. Please contact International Pathway College if you have any questions about pathways to degrees. Not all degree programs are available at Hobart's Sandy Bay Campus.

Foundation Studies Program graduates who do not gain the GPA required for their chosen undergraduate course may still be able to enter an International Year Diploma and join the undergraduate course in it second year, with no overall loss of time.

Grade points

The table at right shows how percentage results for exams become grade point values, which are then averaged to calculate an overall GPA.

More information at: utas.edu.au/exams/results

Grade	Description	Grade point value
80-100%	High Distinction	7
70-79%	Distinction	6
60-69%	Credit	5
50-59%	Pass	4
0-49%	Fail	0

International First Year Diploma

CRICOS course codes: 0100205 (Science), 0100203 (Business)

The International First Year Diploma functions as an alternative first year of an undergraduate degree course. The program is for students who need additional academic and English support in their first year of undergraduate study.

study at the University of Tasmania which may differ from the diverse international backgrounds they come from. A full list of equivalent qualifications is available at partnerships.up.education/utas

Successful completion of the program allows for direct entry into the second year of an undergraduate degree.

Students will also benefit from a targeted introduction to academic, cultural, social and practical aspects of

Sample course progression

Program option	Entry Requirements*	2022												2023											
		J	F	M	A	M	J	J	A	S	O	N	D	J	F	M	A	M	J	J	A	S	O	N	D
Science	IELTS 5.5 (no band less than 5.5)	[Progression path 1]												Degree											
		[Progression path 2]												Degree											
		[Progression path 3]												Degree											
Business	IELTS 5.5 (no band less than 5.5)	[Progression path 1]												Degree											
		[Progression path 2]												Degree											
		[Progression path 3]												Degree											

*Refer to the insert for accepted IELTS equivalents and academic entry requirements.





International First Year Diploma

Science

CRICOS course code: 0100205

Successful completion of this program allows direct entry into the second year of one of the following degree programs:

- Bachelor of Information and Communications Technology - Computer Science
- Bachelor of Information and Communications Technology - Games and Creative Technology
- Bachelor of Information and Communications Technology - Artificial Intelligence
- Bachelor of Information and Communications Technology - Software Development
- Bachelor of Information and Communications Technology - Business Analysis
- Bachelor of Science – Ocean Conservation and Industries
- Bachelor of Science – Computer Science
- Bachelor of Science – Mathematics
- Bachelor of Science – Statistics and Decision Science
- Bachelor of Science – Data Science

Successful completion of this program also allows direct entry into the second year of the Bachelor of Science degree course. Degree specialisation is available in Marine Biology, Molecular Bioscience, Chemistry, Ecology, Food Innovation and Safety, Geography and Environment, Microbiology, Plant Science, or Zoology (*these progression majors will be individually assessed to determine the correct study plan and duration, please contact UTASIPC for more information*).

Units replicate the content, delivery and assessment of equivalent degree units at the University of Tasmania, along with specialised English language and academic support.

Course structure

- 8 units total (4 per semester)
- 3 core units: English for Academic Purposes, Data Handling and Statistics 1, Understanding Science
- 5 optional units (2 for a major, 2 for a minor and 1 as an elective)

Units

- XPD150 English for Academic Purposes
- XPD129 Data Handling & Statistics
- XPD121 Understanding Science
- XPD 124 Programming Fundamentals
- XPD125 Introduction to Data Science
- XSP126 Programming
- XPD109 Introduction to Management
- XPD127 Maths 1A

Required units for Bachelor of Science degree specialisations

Marine Biology

Ecology **and** Biology of Animals

Molecular Bioscience

Biology of Plants or Biology of Animals **and** Cell Biology, Genetics and Evolution

Chemistry

Chemistry 1A **and** Chemistry 1B

Computer Science

Programming Fundamentals **and** Programming

Ecology

Biology of Plants or Biology of Animals **and** Ecology

Food Innovation and Safety

Chemistry 1A **and** Food and Fibre Production in a Global Market

Geography and Environment

Global Geographies **and** Change and Space Place and Nature

Mathematics

Mathematics 1A **and** Mathematics 1B

Microbiology

Chemistry 1A **and** Cell Biology, Genetics and Evolution

Plant Science

Biology of Plants **and** Cell Biology, Genetics and Evolution

Statistics and Decision Science

Data Handling and Statistics 1 **and** Discrete Mathematics with Applications 1

Zoology

Biology of Animals **and either** Cell Biology, Genetics and Evolution **or** Ecology



International First Year Diploma

Business

CRICOS course code: 0100203

Successful completion of this program allows for direct entry into the second year of the Bachelor of Business degree course. All majors, except Tourism Management, are available. Students study eight units at first year undergraduate level (four units each semester over two semesters).

To successfully complete the program, a student must pass all units with a **grade of 50% or higher**.

Units replicate the content, delivery and assessment of equivalent degree units at the University of Tasmania, along with specialised English language and academic support.

A satisfactory level of achievement in Mathematics and Physical Science at a secondary school is required for entry into this diploma.

Course structure

- 4 core Business units
- 1 core English for Academic Purposes unit
- 3 optional units (depending on major)

Core units

- *English for Academic Purposes*
- *Accounting & Accountability*
- *People and Organisations*
- *Principles of Economics 2*
- *Introduction to Markets and the Economy*

Optional units (Choose 2)

- *Quantitative Methods*
- *Financial Management*
- *Introduction to Management*
- *Principles of Finance*
- *Accounting Context and Methods*
- *Foundations of Human Resource Management*
- *Principles of Marketing*

Required units for Bachelor of Business degree specialisations

Accounting

Financial Management
Accounting Context and Method

Business Economics

Principles of Finance
Principles of Economics 2

Finance

Financial Management
Principles of Finance

Human Resource Management

Introduction to Management
Foundations of Human Resource Management

Management

Introduction to Management
Foundations of Human Resource Management

Marketing

Introduction to Management
Principles of Marketing

MEET JOYCE

"I am very grateful to have such friendly, kind-hearted and helpful teachers. They are very supportive and dedicated to helping me with my tasks. They contact us individually to check on our learning progressions and give advice on how to tackle our assignments.

They also give me and my parents regular feedback, in our own language if necessary. My teachers have given me the confidence and encouragement to do well, and to keep working towards my goals."

Joyce Wong Qian Hui

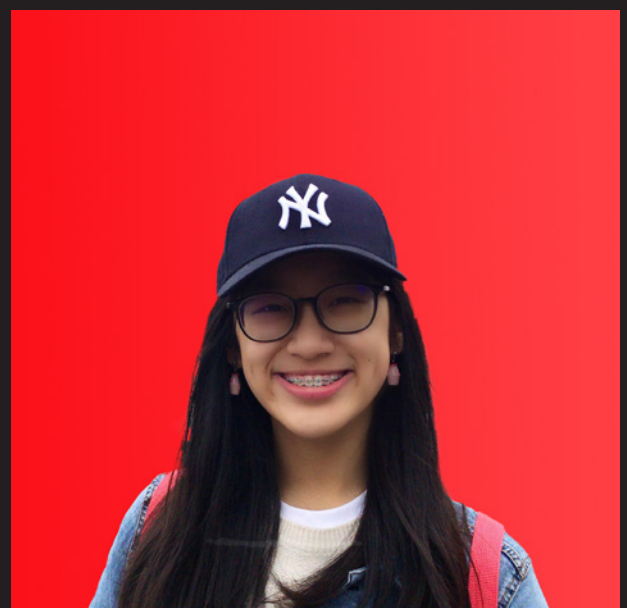

Postgraduate Pathways

CRICOS course codes:
0102157 (Pre-Masters Preparation Program),
094432J (Graduate Certificate in Business Studies)

Our Postgraduate Pathways programs prepare international students for future study and career options. We offer two programs, which students can study separately or as a packaged combination, depending on their academic or English language certifications.

Completion of these programs means a student will automatically meet the entry criteria for selected University of Tasmania postgraduate degrees.

Assessment: 50% overall grade in each unit is required to successfully complete each program.

Pre-Masters Preparation Program

Student already holding an undergraduate degree:

Students with an undergraduate degree but who need more English language support and academic skills preparation to be ready for postgraduate study can enrol for the one semester Pre-Masters Preparation program and then progress directly into a postgraduate degree at the University. On completion of this course, students can enter either the intended Masters course or progress to Graduate Certificate in Business Studies.

Module Structure

- *Academic Skills and Communication*
- *Intercultural Skills and Communication*
- *Critical Thinking for Postgraduate Studies*
- *English for Postgraduate Studies*

Graduate Certificate in Business Studies

Student with three years post High School study or relevant management work experience:

The Graduate Certificate in Business Studies is a pathway that offers students without a first degree the opportunity to complete a postgraduate qualification in business and enhance their management skills within a two-year time frame. This course develops advanced skills in academic writing, research, critical thinking and intercultural communication.

Module Structure

- *Accounting for Managers*
- *Corporate Sustainability*
- *Fundamentals of Management*
- *Foundations of Marketing*

Academic Entry Requirements

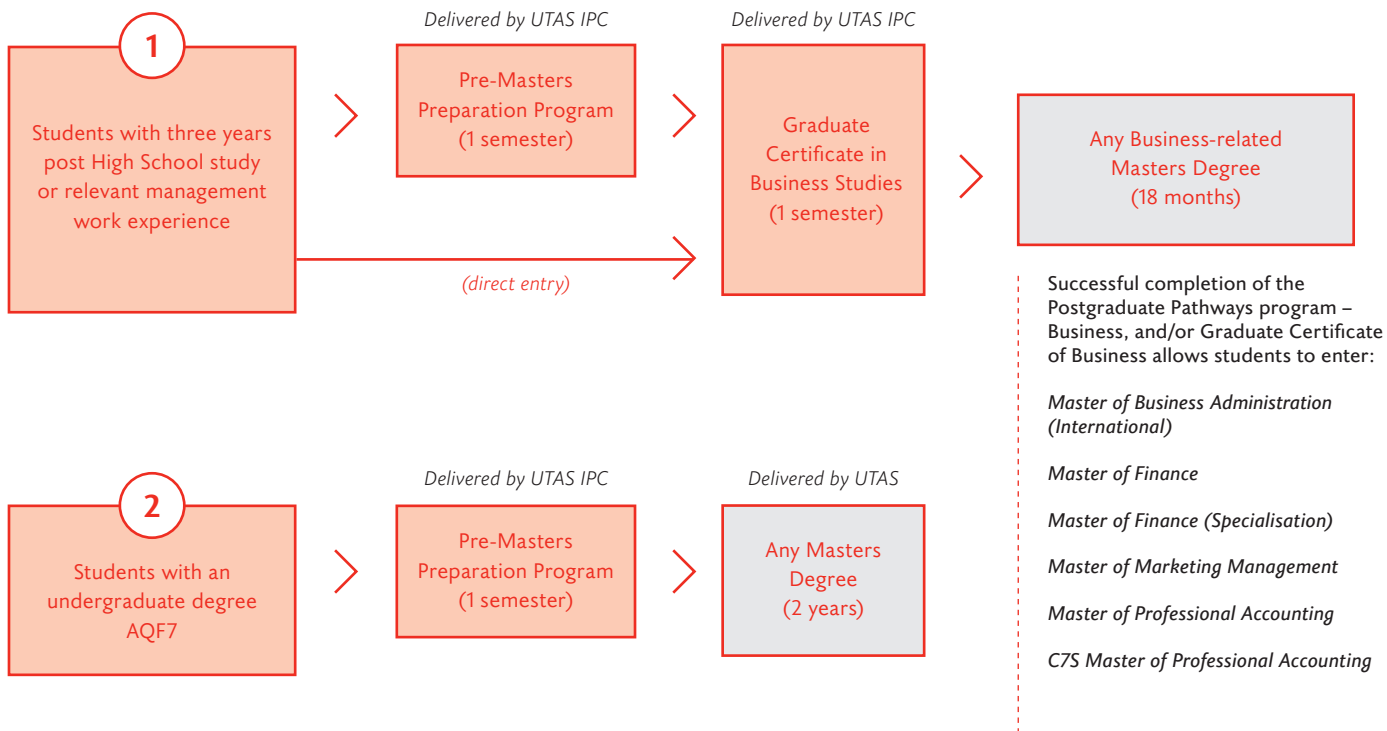

Sample course progression

Program option	Entry requirements*	2022												2023											
		J	F	M	A	M	J	J	A	S	O	N	D	J	F	M	A	M	J	J	A	S	O	N	D
Pre-Masters Preparation Program	IELTS 5.5 (no band less than 5.5)													Degree											
														Degree											
Graduate Certificate in Business Studies	IELTS 6.0 (no band less than 6.0)								Degree																
														Degree											
														Degree											

*Refer to the insert for accepted IELTS equivalents and academic entry requirements.

Accommodation Options

On-campus student accommodation

To become part of a vibrant student community, choose between five on-campus student accommodation options. utas.edu.au/student-living/future-residents/options

Jane Franklin Hall

The only fully catered independent residential college in Hobart, Jane Franklin Hall is a welcoming community of students with a strong culture of academic success. Transport to and from campus is provided. jane.edu.au

Note that international students under 18 years of age who choose to live in on-campus accommodation will be accommodated in either the Sandy Bay Campus or Jane Franklin Hall.

Rental accommodation

For recommendations, see: utas.edu.au/international/arriving/accommodation

Note that international students under 18 years of age at the commencement of their course must have approved accommodation arrangements.





Student Wellbeing

The wellbeing of our students is extremely important to us and there are many ways we provide support.

- Orientation sessions
- Clubs and societies
- On-campus bank, gym, post shop, hairdresser and bookshop
- Access to Morris Miller Library (with late opening hours)
- Campus-wide Wi-Fi
- Quiet study spaces and access to a kitchen
- Prayer rooms
- The SafeZone app
- Free counseling services

For more information, visit:
utas.edu.au/first-year/student-life-and-services

How to apply?

Step 1. Register

Create an account by registering online at: student-utas.studylink.com

Step 2. Apply

- Start a new application and select the pathway program and intake of your choice.
- Choose a degree to progress to after completion of the pathway program.
This is important if you want to receive a packaged offer from University of Tasmania.
Check the intake date to ensure the degree starts after you complete the pathway course.
- Include an English course in your list of preferences if required.
- Complete the rest of the form and upload high quality scans of the following documents when prompted.
 - > Identity document: coloured copy of passport or other documents containing your name and date of birth
 - > Academic documents: Evidence of your highest level of education attained AND any qualification you are currently undertaking (if applicable)
 - > English language test results: IELTS (Academic), TOEFL (iBT) or equivalent.





Step 3. Offer

An offer will be issued within 1-2 business days. Log in to your account to proceed further.

- If a Genuine Temporary Entrant (GTE) assessment* is not required, progress to the 'Accept' stage
- If a GTE assessment is required, the university will be in touch to organise an interview to review your understanding of the:
 - > Chosen course
 - > Relevance of the chosen course to past academic/employment background
 - > Relevance of the chosen course to future plans

You will also need to complete a GTE checklist.

**The applicant's region is the primary factor that determines whether an assessment is needed.*

Step 4. Accept

- Sign and upload the acceptance form
- Pay the amount listed on the offer letter here: student.globalpay.wu.com/geo-buyer/utas.

Step 5. Pre-arrival

- The Confirmation of Enrolment (COE) will be issued within 2 business days
- Apply for a student visa and prepare for arrival.





UNIVERSITY of TASMANIA

All programs at University of Tasmania International Pathway College are delivered by UP Education.

UP Education partners with leading universities in Australia and New Zealand to provide learning pathways for international students, equipping them with the knowledge, skills and confidence to excel at English-language universities.

UP Education complies with the Education Services for Overseas Students framework. For more information, visit partnerships.up.education/utas.

Every effort was made to present accurate information in this publication at the time of printing. UP Education reserves the right to change information without notice where this is considered necessary or desirable.



For more information

W partnerships.up.education/utas

E international.admissions@utas.edu.au

To apply

student-utas.studylink.com